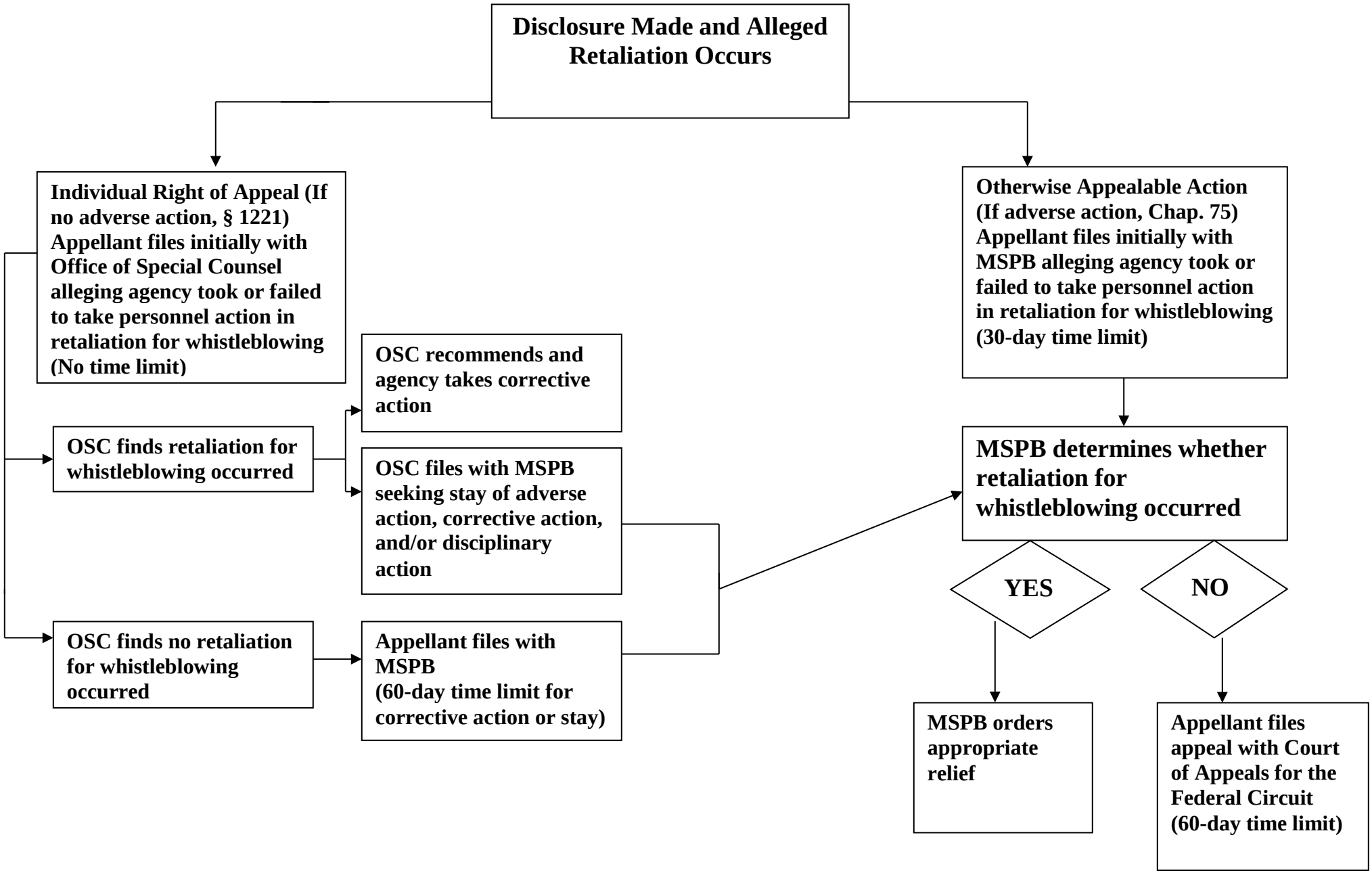AVENUES OF REDRESS FOR WHISTLEBLOWING CLAIMS BEFORE THE MERIT SYSTEMS PROTECTION BOARD